

COLUMBIA PICTURES Presents An IVAN REITMAN Film
A BLACK RHINO/BERNIE BRILLSTEIN Production "GHOSTBUSTERS"

GHOSTBUSTERS

PIANO

Words and Music by
RAY PARKER, JR.
Arranged by DAVE WOLPE

Moderato (♩ = 116)

D.S. AL CODA

COLUMBIA PICTURES Presents An IVAN REITMAN Film
A BLACK RHINO/BERNIE BRILLSTEIN Production "GHOSTBUSTERS"

GHOSTBUSTERS

BASS

Words and Music by
RAY PARKER, JR.
Arranged by DAVE WOLPE

MODERATO (♩ = 116)

BASS

. 2.

GHOSTBUSTERS

D

E

D.S. AL CODA

F

COLUMBIA PICTURES Presents An IVAN REITMAN Film
A BLACK RHINO/BERNIE BRILLSTEIN Production "GHOSTBUSTERS"

GHOSTBUSTERS

GUITAR

Words and Music by
RAY PARKER, JR.
Arranged by DAVE WOLPE

MODERATO (♩=116)

GTR.

.2.

GHOSTBUSTERS

C B^b A^b E^b (4) (8) 

(PLAY OCCASIONAL FUNKY LICKS)

D 2

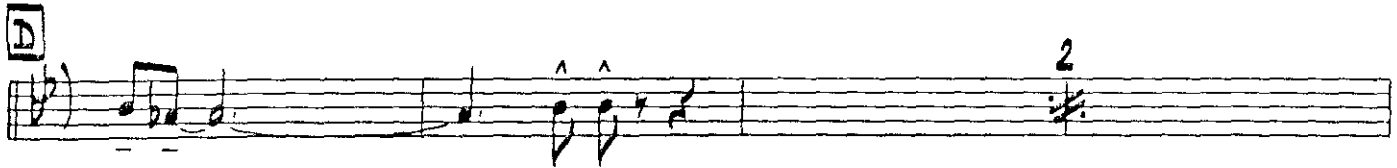
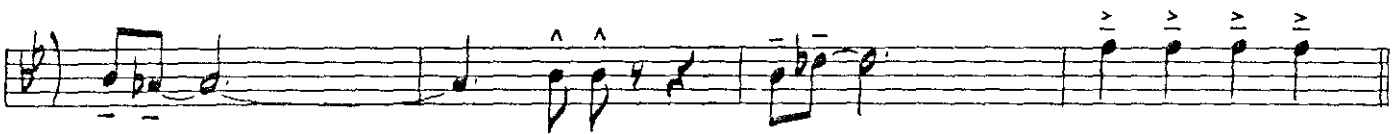

E B^b A^b E^b (4)

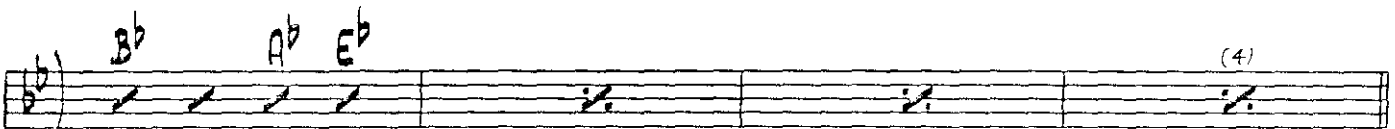

(FUNKY LICKS)

B^b A^b E^b (4)

D.S. AL CODA

 B^b A^b E^b (4)

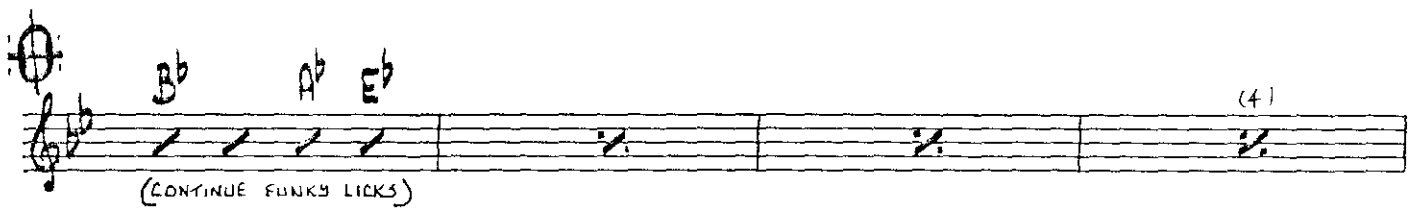

(CONTINUE FUNKY LICKS)

B^b A^b E^b (4)

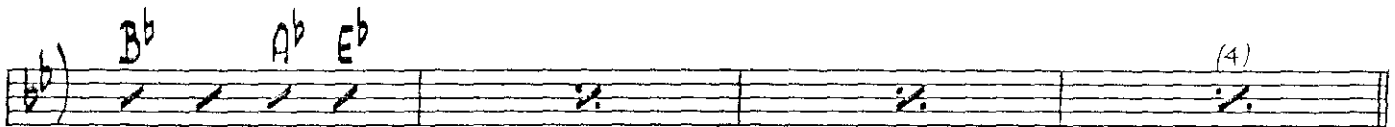

F Solo f 3 GRAD. DECRESC.

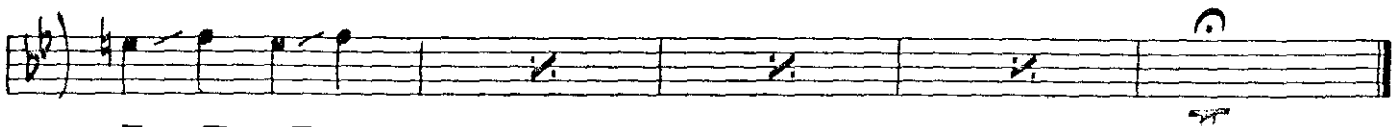
COLUMBIA PICTURES Presents An IVAN REITMAN Film
A BLACK RHINO/BERNIE BRILLSTEIN Production "GHOSTBUSTERS"

GHOSTBUSTERS

DRUMS

Words and Music by
RAY PARKER, JR.
Arranged by DAVE WOLPE

MODERATO (♩ = 116)

Copyright © 1984 by GOLDEN TORCH MUSIC CORP. (ASCAP) and RAYDIOLA MUSIC (ASCAP)
• All Administrative Rights for the U.S. Jointly Controlled by Both Companies
International Copyright Secured Made In U.S.A. All Rights Reserved

C

(4) (8)

D

2 2 2 2

E

(4) (8)

D.S. AL CODA

(4) (8)

F

GRAD. Decresc.

(4) (8)

p

COLUMBIA PICTURES Presents An IVAN REITMAN Film
A BLACK RHINO/BERNIE BRILLSTEIN Production "GHOSTBUSTERS"

GHOSTBUSTERS

1st Eb ALTO SAXOPHONE

Words and Music by
RAY PARKER, JR.
Arranged by DAVE WOLPE

MODERATO (♩ = 116)

(DETACHED)

p *f*

SOLI (UNIS) **A** YELL! (OPTIONAL) PLAY!

WHO YOU GON-NA CALL? GHOST-BUST-ERS!

YELL! (OPT.) PLAY!

WHO YOU GON-NA CALL? GHOST-BUST-ERS!

B

2

2

2

1st ALTO

. 2.

GHOSTBUSTERS

D.S. AL CODA

mf GRAD. DECRESC.

COLUMBIA PICTURES Presents An IVAN REITMAN Film
A BLACK RHINO/BERNIE BRILLSTEIN Production "GHOSTBUSTERS"

GHOSTBUSTERS

1st B \flat TENOR SAXOPHONE

Words and Music by
RAY PARKER, JR.
Arranged by DAVE WOLPE

MODERATO (♩ = 116)

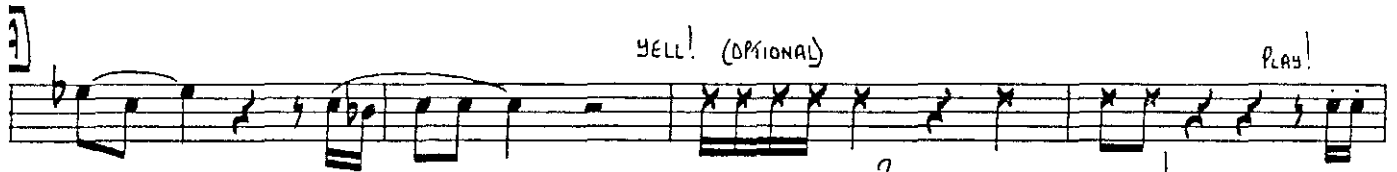
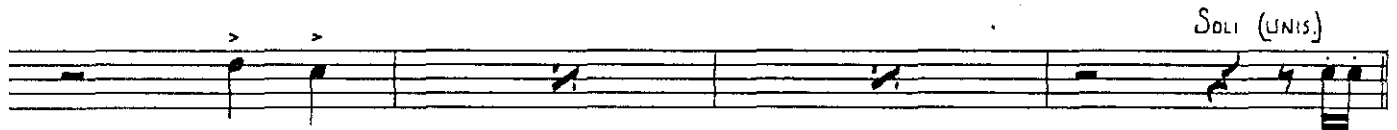

WHO YOU GON-NA CALL? GHOST - BUST-ERS!

WHO YOU GON-NA CALL? GHOST - BUST-ERS!

C

D

E

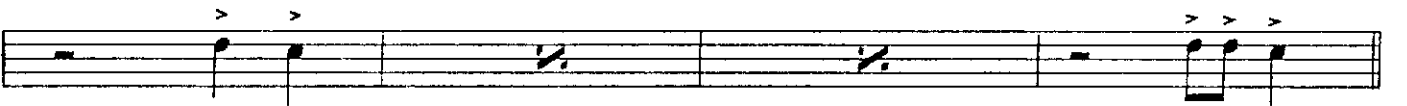

D.S. AL CODA

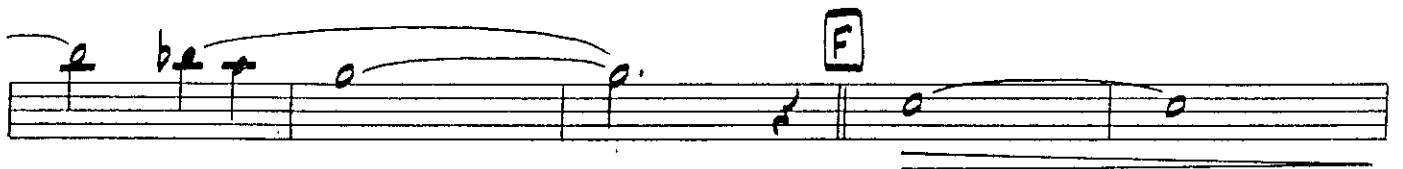
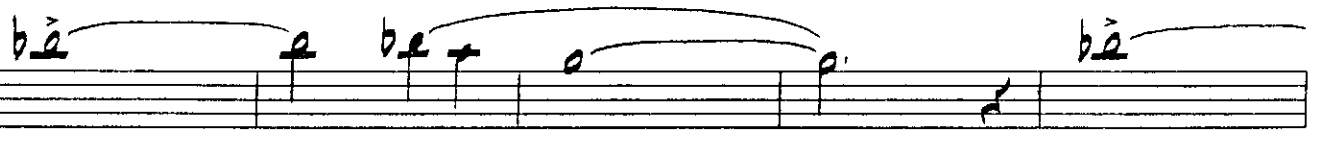
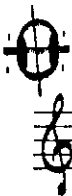

COLUMBIA PICTURES Presents An IVAN REITMAN Film
A BLACK RHINO/BERNIE BRILLSTEIN Production "GHOSTBUSTERS"

GHOSTBUSTERS

2nd Eb ALTO SAXOPHONE

Words and Music by
RAY PARKER, JR.
Arranged by DAVE WOLPE

MODERATO (♩=116)

(DETACHED)

D.S. AL CODA

mf GRAD. DECRESC.

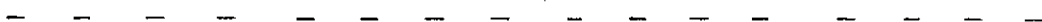

COLUMBIA PICTURES Presents An IVAN REITMAN Film
A BLACK RHINO/BERNIE BRILLSTEIN Production "GHOSTBUSTERS"

GHOSTBUSTERS

2nd Bb TENOR SAXOPHONE

Words and Music by
RAY PARKER, JR.
Arranged by DAVE WOLPE

MODERATO (♩ = 116)

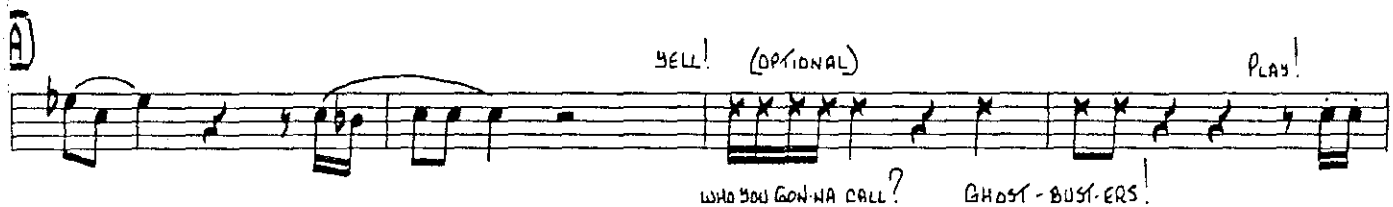
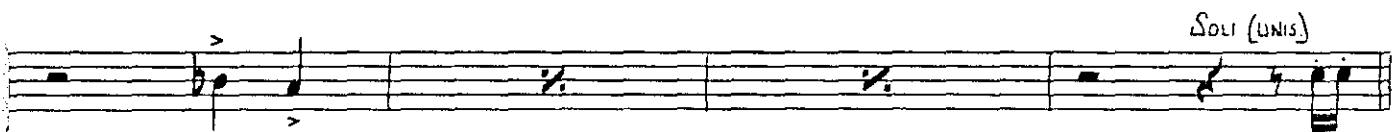

TENOR

72

GHOSTBUSTERS

C

2nd TENOR

D

E

D.S. AL CODA

COLUMBIA PICTURES Presents An IVAN REITMAN Film
A BLACK RHINO/BERNIE BRILLSTEIN Production "GHOSTBUSTERS"

GHOSTBUSTERS

E♭ BARITONE SAXOPHONE

Words and Music by
RAY PARKER, JR.
Arranged by DAVE WOLPE

MODERATO (♩=116)

D.S. AL CODA

COLUMBIA PICTURES Presents An IVAN REITMAN Film
A BLACK RHINO/BERNIE BRILLSTEIN Production "GHOSTBUSTERS"

GHOSTBUSTERS

1st B \flat TRUMPET

Words and Music by
RAY PARKER, JR.
Arranged by DAVE WOLPE

MODERATO (♩=116)

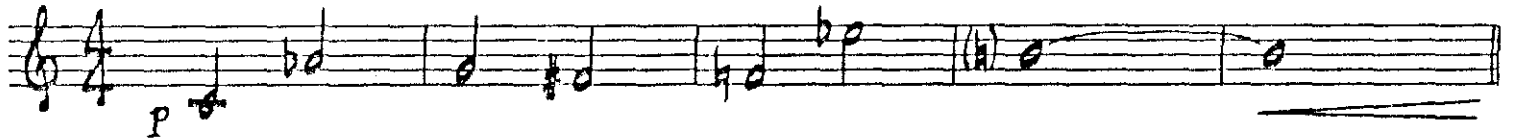

D

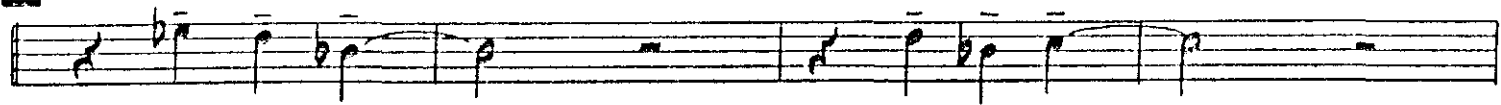

E

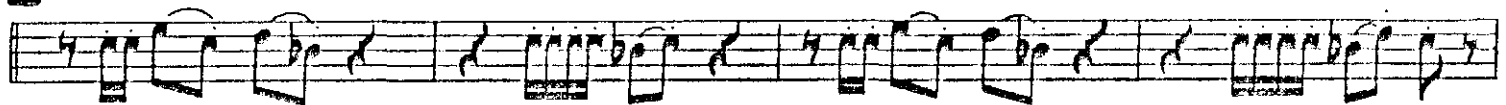

D.S. AL CODA

F (to St. Mure) QUICKLY 2

ST. MURE

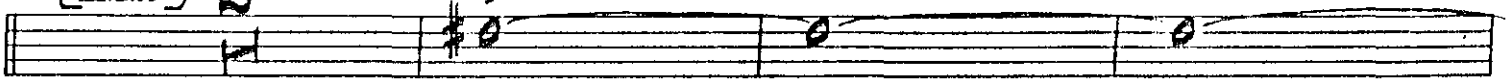

fp

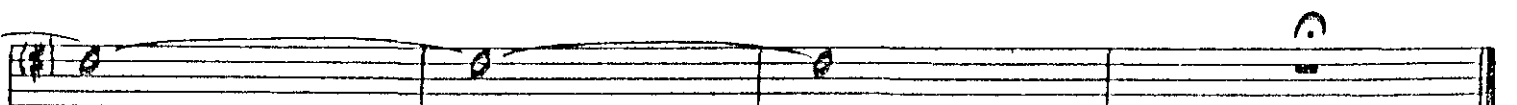

2nd TRP. Ghostbusters 2.

GHOSTBUSTERS

D

E

D.S. AL CODA

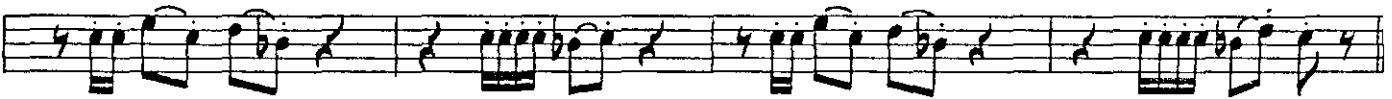

F

(TO ST. MURE QUICKLY)

2

ST. MURE

fp

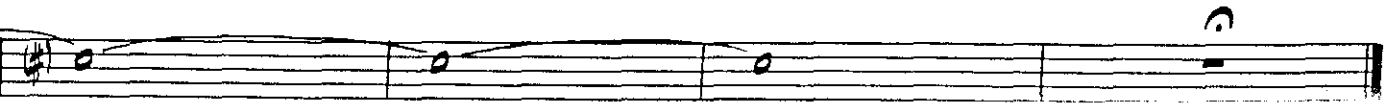
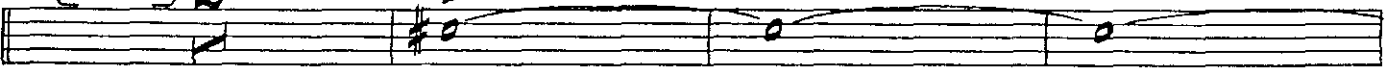

COLUMBIA PICTURES Presents An IWAN REITMAN Film
A BLACK RHINO/BERNIE BRILLSTEIN Production "GHOSTBUSTERS"

GHOSTBUSTERS

3rd B \flat TRUMPET

Words and Music by
RAY PARKER, JR.
Arranged by DAVE WOLPE

MODERATO (♩ = 116)

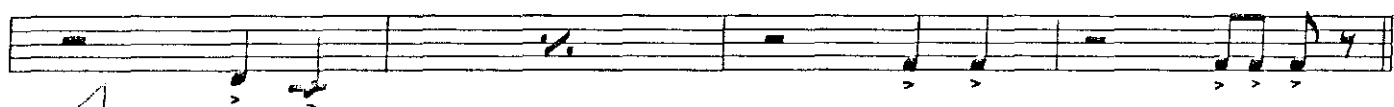

3rd Tr.

. 2.

GHOSTBUSTERS

D

E

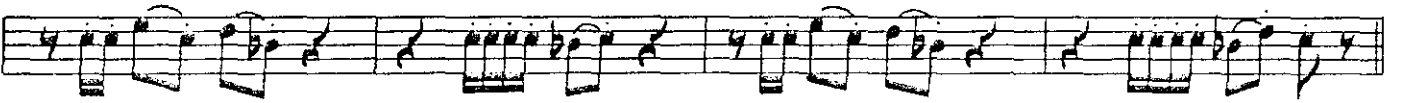

D.S. AL CODA

F

(to ST. MURÉ
QUICKLY) 2

ST. MURÉ

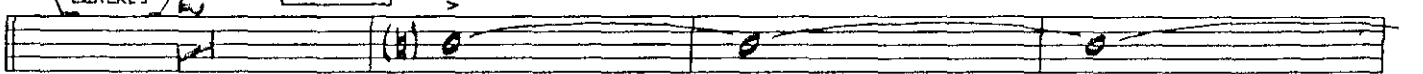

sf

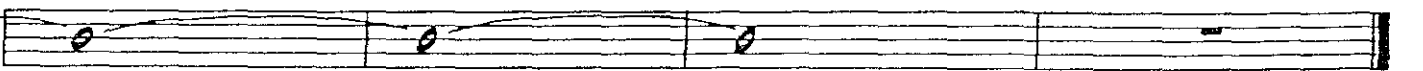

COLUMBIA PICTURES Presents An IVAN REITMAN Film
A BLACK RHINO/BERNIE BRILLSTEIN Production "GHOSTBUSTERS"

GHOSTBUSTERS

Words and Music by
RAY PARKER, JR.
Arranged by DAVE WOLPE

4/4
1st Bb TRUMPET

MODERATO (♩=116)

1st TRP.
4/12

.2.

GHOSTBUSTERS

D

E

D.S. AL CODA

F

(to ST. MUSE)
QUICKLY

2

ST. MUSE

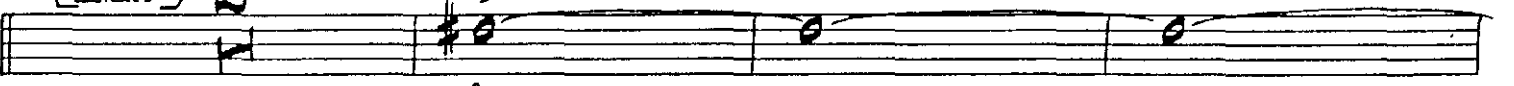

fp

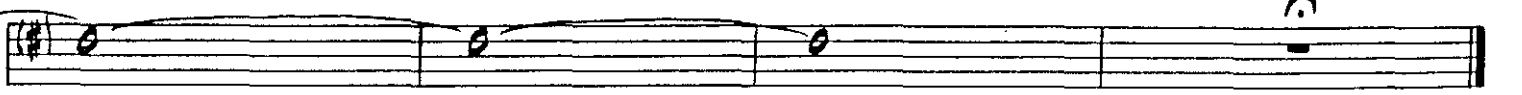

COLUMBIA PICTURES Presents An IVAN REITMAN Film
A BLACK RHINO/BERNIE BRILLSTEIN Production "GHOSTBUSTERS"

GHOSTBUSTERS

1st TROMBONE

Words and Music by
RAY PARKER, JR.
Arranged by DAVE WOLPE

MODERATO (♩=116) 2 *Soli* *p*

1st TBN.

. 2.

GHOSTBUSTERS

C

D

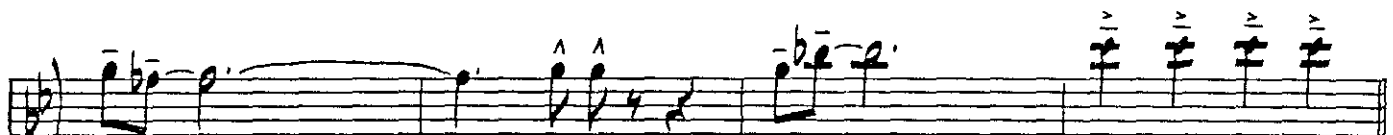
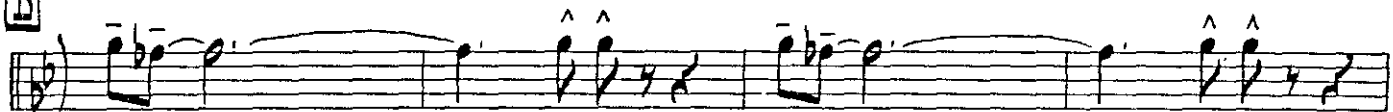

E

D.S. AL CODA

⊕

F

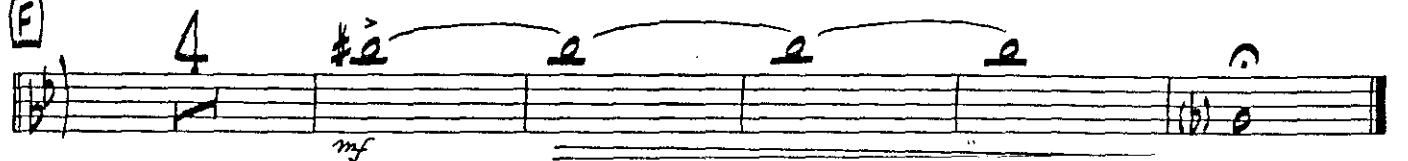

COLUMBIA PICTURES Presents An IWAN REITMAN Film
A BLACK RHINO/BERNIE BRILLSTEIN Production "GHOSTBUSTERS"

GHOSTBUSTERS

2nd TROMBONE

Words and Music by
RAY PARKER, JR.
Arranged by DAVE WOLPE

MODERATO (♩=116) 2 Solo *p*

f

A (DETACHED) (3)

B

COLUMBIA PICTURES Presents An IVAN REITMAN Film
A BLACK RHINO/BERNIE BRILLSTEIN Production "GHOSTBUSTERS"

GHOSTBUSTERS

3rd TROMBONE

Words and Music by
RAY PARKER, JR.
Arranged by DAVE WOLPE

MODERATO (♩=116)

for bass

D

E

D.S. AL CODA

F

COLUMBIA PICTURES Presents An IVAN REITMAN Film
A BLACK RHINO/BERNIE BRILLSTEIN Production "GHOSTBUSTERS"

GHOSTBUSTERS

3rd TROMBONE

Words and Music by
RAY PARKER, JR.
Arranged by DAVE WOLPE

MODERATO (♩=116)

4th Bone

D

E

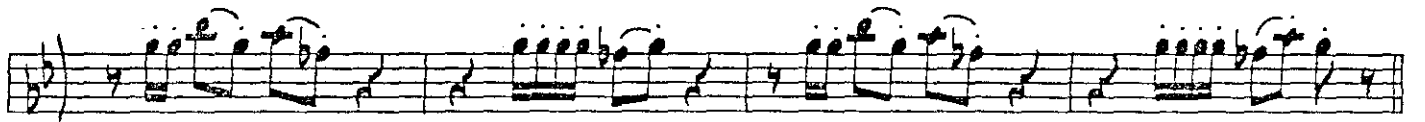

D.S. AL CODA

Ghostbusters

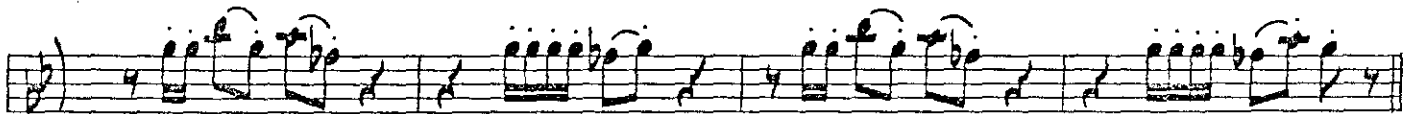
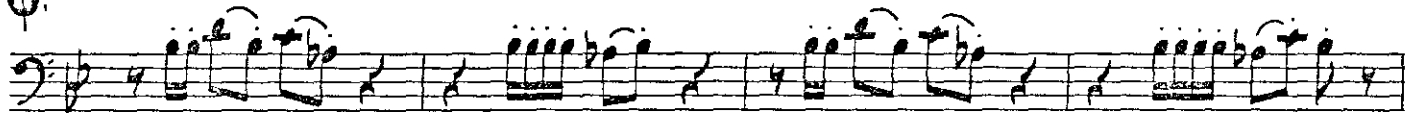

F

